

#24317 Filed This 11 day of April 1969
And Recorded in Vol. 4A Page 175 at 10:34 AM

Ollie Farnsworth
Register Mesne Conveyance Greenville County, S. C.

HO: 127

FILED
GREENVILLE CO. S. C.
APR 11 10 34 AM '69
OLLIE FARNSWORTH
R. M. C.

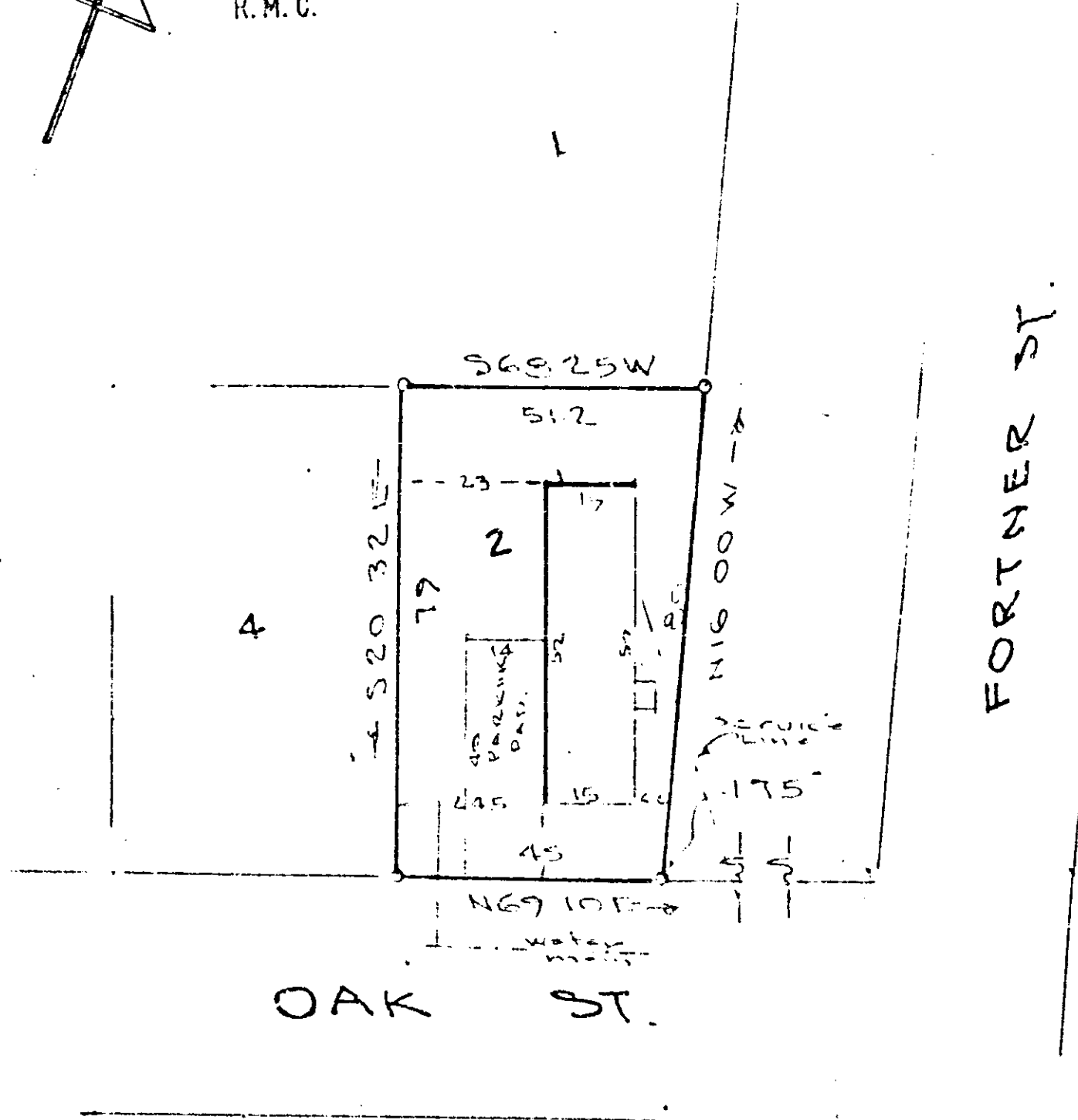

24317

4A-175

I do hereby certify that on the 9th day of April 1969, I surveyed the property shown on this plat, being Lot 2 - WALTER B. MEADERS, recorded in Plat Book 4A page 175 of the R.M.C. Office for Greenville County, S. C., and that the property lines, walls and buildings are as shown hereon; that the buildings located on said lot do not encroach or project on adjacent streets or property; and that no adjacent buildings or walls encroach or project on said premises, and that no utility lines cross this property.

PROPERTY OF
JOE W. PULLIAM
NETTIE R. PULLIAM
GREENVILLE COUNTY, S.C.

SCALE 1"=30' APR 9-1969

[Signature]
Reg. Engineer No. 1144 S.C.
JONES ENGINEERING SERVICES

BAD COPY